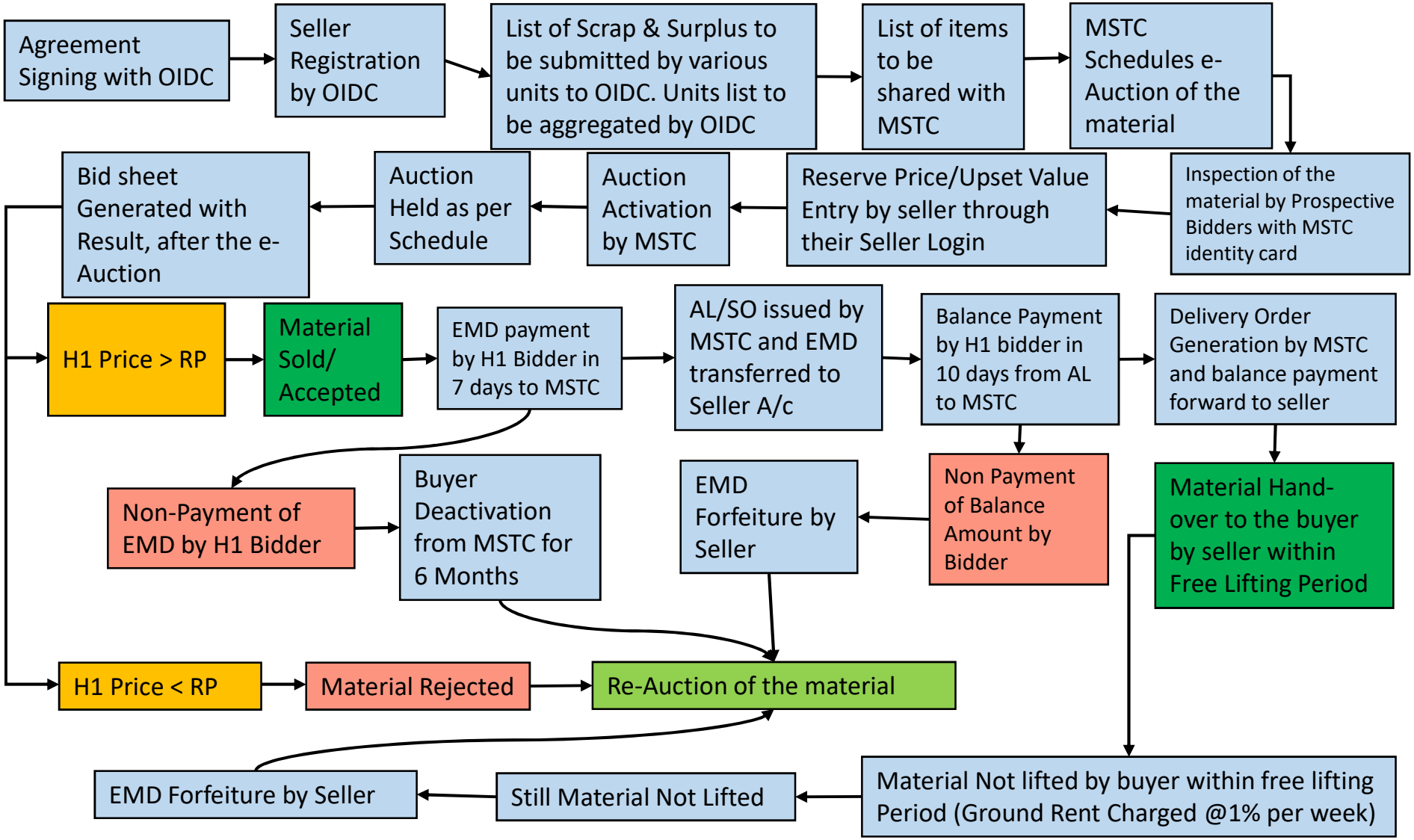OIDC WILL BE NODAL AGENCY FOR MSTC FOR ALL E-AUCTIONS OF VARIOUS BUSINESS UNITS